

## Appendix 2 - Premises Licence

PROTECT



### PREMISES LICENCE - LICENSING ACT 2003

#### PART A – TRANSFER & VARY DPS 16<sup>th</sup> MAY 2019

DATE OF GRANT	<b>8 September 2005</b>	PREMISES LICENCE NUMBER:	<b>05/007575/LAPREM</b>
---------------	-------------------------	--------------------------	-------------------------

#### Part 1 – Premises details

Postal address of premises	<b>The Manchester Stores Park Street Oldbury B69 2AS</b>
Telephone Number	<b>0121 552 2556</b>

Name of premises licence holder	<b>Mrs Mandeep Kaur Sanghera</b>
Address	XXXXXXXXXXXXXXXXXX XXXXXXXXXXXXXXXXXXXX XXXXXXXXXXXXXXXXXXXX XXXXXXXXXXXXXXXXXXXX
Telephone number	XXXXXXXXXXXX
Email address	-
Registered number of holder (e.g. Company/Charity)	-

Name of Designated Premises Supervisor	<b>Mrs Mandeep Kaur Sanghera</b>
Address	XXXXXXXXXXXXXXXXXXXX XXXXXXXXXXXXXXXXXXXX XXXXXXXXXXXXXXXXXXXX XXXXXXXXXXXX
Telephone number	XXXXXXXXXXXXXXXXXXXX
Personal Licence Number	<b>4889</b>
Issuing Authority	<b>Birmingham City Council</b>

Where the licence is time limited the dates	-
---	---

State whether access to the premises by children is restricted or prohibited	-
--	---

**Part 2**

<b>LICENSABLE ACTIVITIES</b>	
<b>Licensable activities authorised by the licence</b>	<b>The times the licence authorises the carrying out of licensable activities</b>
<p>Live Music</p> <p>Recorded music including Karaoke</p> <p>Sale by retail of alcohol for consumption <u>on</u> the premises</p> <p>Sale by retail of alcohol for consumption <u>off</u> the premises</p>	<p>1100 - midnight Monday to Saturday inclusive 1200 – 2230 Sunday</p> <p>These hours are extended by one hour at the end of licensed hours on the following days/dates; Friday, Saturday, Sunday preceding May Bank Holiday, Spring/ Whitsun Bank Holiday and August Bank Holiday May Bank Holiday, Spring/ Whitsun Bank Holiday and August Bank Holiday Mondays Thursday Friday Saturday and Sunday preceding Easter Bank Holiday Monday Easter Bank Holiday Monday Christmas Eve Boxing Day On New Years eve these hours are extended from the end of licensed hours on New Years Eve to the start of licensed hours on New Years Day</p>
<p>Opening hours of the premises</p>	<p>1100 – 0030 Monday to Saturday inclusive 1200 – 2300 Sunday</p> <p>These hours are extended by one hour on the following days/dates; Friday, Saturday, Sunday preceding May Bank Holiday, Spring/ Whitsun Bank Holiday and August Bank Holiday May Bank Holiday, Spring/ Whitsun Bank Holiday and August Bank Holiday Mondays Thursday Friday Saturday and Sunday preceding Easter Bank Holiday Monday Easter Bank Holiday Monday Christmas Eve Boxing Day On New Years eve these hours are extended from the end of licensed hours on New Years Eve to the start of licensed hours on New Years Day</p>
<p>All above licensed activities</p>	<p>Where this licence does not otherwise permit, on New Years eve these hours may be extended from the end of licensed hours on New Years Eve to the start of licensed hours on New Years Day. Where this licence permits licensable activities after 0100, on the day on which British Summer Time begins. The licensed hours are extended at the end of licensed hours by one hour on that day</p>

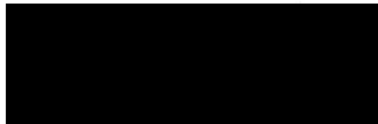

**Assistant Director Public Protection and Community Safety**  
 General Licensing Team  
 Borough Economy  
 Sandwell Council House, PO Box 2374  
 Oldbury, B69 3DE

Annex 1

**Mandatory Conditions**

**Section 19 Licensing Act 2003**

1. No supply of alcohol may be made under the licence (a) at a time when there is no designated premises supervisor (DPS) in respect of the licence, or (b) at a time when the DPS does not hold a personal licence or that licence is suspended

2. Every supply of alcohol under the licence must be made or authorised by a person who holds a personal licence

**These conditions apply to all relevant premises licences and all relevant club premises certificates authorising consumption of alcohol on the premises.**

3. (1) The responsible person must ensure that staff on relevant premises do not carry out, arrange or participate in any irresponsible promotions in relation to the premises.

(2) In this paragraph, an irresponsible promotion means any one or more of the following activities, or substantially similar activities, carried on for the purpose of encouraging the sale or supply of alcohol for consumption on the premises—

(a) games or other activities which require or encourage, or are designed to require or encourage, individuals to—

(i) drink a quantity of alcohol within a time limit (other than to drink alcohol sold or supplied on the premises before the cessation of the period in which the responsible person is authorised to sell or supply alcohol), or

(ii) drink as much alcohol as possible (whether within a time limit or otherwise);

(b) provision of unlimited or unspecified quantities of alcohol free or for a fixed or discounted fee to the public or to a group defined by a particular characteristic in a manner which carries a significant risk of undermining a licensing objective;

(c) provision of free or discounted alcohol or any other thing as a prize to encourage or reward the purchase and consumption of alcohol over a period of 24 hours or less in a manner which carries a significant risk of undermining a licensing objective;

(d) selling or supplying alcohol in association with promotional posters or flyers on, or in the vicinity of, the premises which can reasonably be considered to condone, encourage or glamorise anti-social behaviour or to refer to the effects of drunkenness in any favourable manner;

(e) dispensing alcohol directly by one person into the mouth of another (other than where that other person is unable to drink without assistance by reason of disability).

4. The responsible person must ensure that free potable water is provided on request to customers where it is reasonably available.

5. (1) The premises licence holder or club premises certificate holder must ensure that an age verification policy is adopted in respect of the premises in relation to the sale or supply of alcohol.

(2) The designated premises supervisor in relation to the premises licence must ensure that the

supply of alcohol at the premises is carried on in accordance with the age verification policy.

(3) The policy must require individuals who appear to the responsible person to be under 18 years of age (or such older age as may be specified in the policy) to produce on request, before being served alcohol, identification bearing their photograph, date of birth and either—

- (a) a holographic mark, or
- (b) an ultraviolet feature.

6. The responsible person must ensure that—

(a) where any of the following alcoholic drinks is sold or supplied for consumption on the premises (other than alcoholic drinks sold or supplied having been made up in advance ready for sale or supply in a securely closed container) it is available to customers in the following measures—

- (i) beer or cider: ½ pint;
- (ii) gin, rum, vodka or whisky: 25 ml or 35 ml; and
- (iii) still wine in a glass: 125 ml;

(b) these measures are displayed in a menu, price list or other printed material which is available to customers on the premises; and

(c) where a customer does not in relation to a sale of alcohol specify the quantity of alcohol to be sold, the customer is made aware that these measures are available.”

**These conditions apply to all relevant premises licences and all relevant club premises certificates only authorising consumption of alcohol off the premises**

1) The premises licence holder or club premises certificate holder must ensure that an age verification policy is adopted in respect of the premises in relation to the sale or supply of alcohol.

(2) The designated premises supervisor in relation to the premises licence must ensure that the supply of alcohol at the premises is carried on in accordance with the age verification policy.

(3) The policy must require individuals who appear to the responsible person to be under 18 years of age (or such older age as may be specified in the policy) to produce on request, before being served alcohol, identification bearing their photograph, date of birth and either—

- (a) a holographic mark, or
- (b) an ultraviolet feature.

**The Licensing Act 2003 (Mandatory Licensing Conditions)**  
**Order 2014**

This applies to all premises where alcohol is sold or supplied for consumption on or off the premises.

7. A relevant person shall ensure that no alcohol is sold or supplied for consumption on or off the premises for a price which is less than the permitted price.

For the purposes of the condition set out in paragraph 1—

- (a) “duty” is to be construed in accordance with the Alcoholic Liquor Duties Act 1979(a);
- (b) “permitted price” is the price found by applying the formula—

$$P = D + (D \times V)$$

where—

- (i) P is the permitted price,
  - (ii) D is the rate of duty chargeable in relation to the alcohol as if the duty were charged on the date of the sale or supply of the alcohol, and
  - (iii) V is the rate of value added tax chargeable in relation to the alcohol as if the value added tax were charged on the date of the sale or supply of the alcohol;
- (c) “relevant person” means, in relation to premises in respect of which there is in force a premises licence—
- (i) the holder of the premises licence,
  - (ii) the designated premises supervisor (if any) in respect of such a licence, or
  - (iii) the personal licence holder who makes or authorises a supply of alcohol under such a licence;
- (d) “relevant person” means, in relation to premises in respect of which there is in force a club premises certificate, any member or officer of the club present on the premises in a capacity which enables the member or officer to prevent the supply in question; and
- (e) “value added tax” means value added tax charged in accordance with the Value Added Tax Act 1994(a).

Where the permitted price given by Paragraph (b) of paragraph 2 would (apart from this paragraph) not be a whole number of pennies, the price given by that sub-paragraph shall be taken to be the price actually given by that sub-paragraph rounded up to the nearest penny.

(1) Sub-paragraph (2) applies where the permitted price given by Paragraph (b) of paragraph 2 on a day (“the first day”) would be different from the permitted price on the next day (“the second day”) as a result of a change to the rate of duty or value added tax.

(2) The permitted price which would apply on the first day applies to sales or supplies of alcohol which take place before the expiry of the period of 14 days beginning on the second day.

**Conditions consistent with the Operating Schedule**

**Licensee statement of operating schedule:**

**General**

Following an assessment of the premises and its surrounding area the following is proposed:  
30 minute 'drinking up' time will allow appropriate dispersal, use of lavatories etc.

In order to further the licensing objectives the licensee reserves the right to move the fire appliance, AWP machines, cigarette machines and or any other similar objects temporarily in a fixed location which may impact on the ability of individuals on the premises to use exits or escape routes without impediment.

**The prevention of crime and disorder**

DPS has National Certificate of Licensees. The premises has exterior lighting and CCTV is employed throughout. Staff trained in first aid and health and safety. Most customers are from the local vicinity.

**Public safety**

Member of staff holds first aid certificate and health and safety certificate. Emergency lighting and illuminated exit signs. Disability discrimination assessment carried out and all doors now to size and disabled toilets in situ. No smoking charter in place with no smoking at the bar, no smoking area of up to 45% by December 2005 and 80% by 2009.

**The prevention of public nuisance**

Double glazing throughout, no adjoining residential property and customers requested to leave the premises quietly.

**The protection of children from harm**

No unaccompanied children and no children after 9.00pm . No smoking policy in place with no smoking at bar no smoking areas of up to 45% by December 2005 and 80% by 2009.

**Conditions agreed with Air Pollution and Noise Control.**

Noise from regulated entertainment is to be inaudible after 23.00 hours at the nearest noise sensitive location.

The outdoor drinking area/beer garden should be closed at 23.30 hours.

The public house will put into place a 'call back' system with a local taxi firm.

Whilst Karaoke is being provided all doors and windows will be closed save for emergencies and access to and egress from the premises.

Unless otherwise stated this licence is also granted subject to any restrictions imposed on the use of the premises by any of the following enactments:

Children and Young Persons Act 1933

Cinematograph (Safety ) Regulations 1955

Licensing Act 1964

Sporting Events (Control of Alcohol Etc) Act 1985

PROTECT

**Annex 3**

**Conditions attached after a hearing by the licensing authority**

**NONE**

Annex 4

**Plans**

The plan attached to this licence is reference Dwg No. 300264 dated 3<sup>rd</sup> November 2004 held by Sandwell MBC

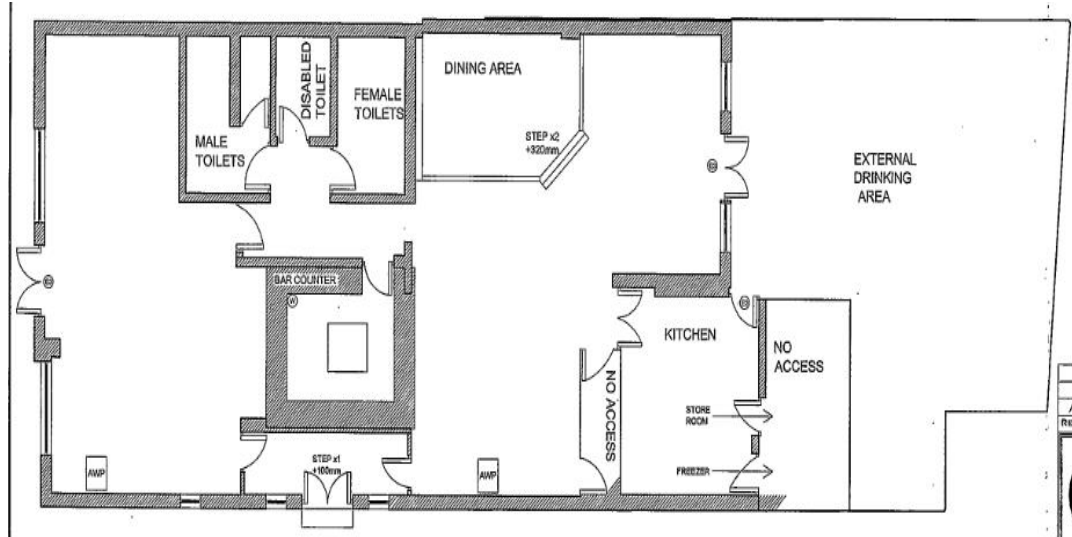

- KEY**
- ⊕ 9 LITRE WATER EXTINGUISHER
  - ⊕ ILLUMINATED 'EXIT' SIGN WITH DIRECTIONAL ARROW
  - AWP FRUIT MACHINE

EXISTING GROUND FLOOR PLAN

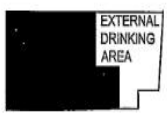

LOCATION PLAN  
SCALE 1:500

REV	DATE	DETAILS	ES/
A	24.02.05	Revised to client comments.	ES/

**ROMANS**  
Surveyors

4 KING STREET LAKE, WENNERSH, BERKSHIRE, RG41 2AD.  
TELEPHONE: 0118 536 6699

30 THE AVENUE, SOUTHAMPTON, HANTS, SO17 1XK.  
TELEPHONE: 03200 030110

84 HEATH ROAD, TWICKENHAM, MIDDLESEX, TW1 4BW.  
TELEPHONE: 0203 288 0330

E-MAIL: ROMANS@ROMANS.CO.UK  
WWW.ROMANS.CO.UK

ON BEHALF OF

**PUNCH TAVERNS**

PROJECT TITLE  
Manchester Stores, Park Street  
Oldbury, Birmingham.  
B69 2AS.

DRAWING TITLE	SCALE
Existing Floor Plans	1:100
DATE	3rd November 2004
DRAWN	CHECKED
CL	
DWG NO.	REV
300264	001 A

ROMANS SURVEYORS ARE PART OF THE ROMANS GROUP INCORPORATING:

COMMERCIAL SURVEYORS	ARCHITECTURAL
LAND & NEW HOUSES	FISHER & FLETCHER
LETTINGS	RESIDENTIAL RELOCATIONS

The **ROMANS** Group

OUTLET NO. 300264

REGISTERED TRADE CERTIFIED BY ISO 9001